H−100 **May Praise Fill the Earth (2)**

Kyrie eleison

2024/3/22

Music by Hatoko

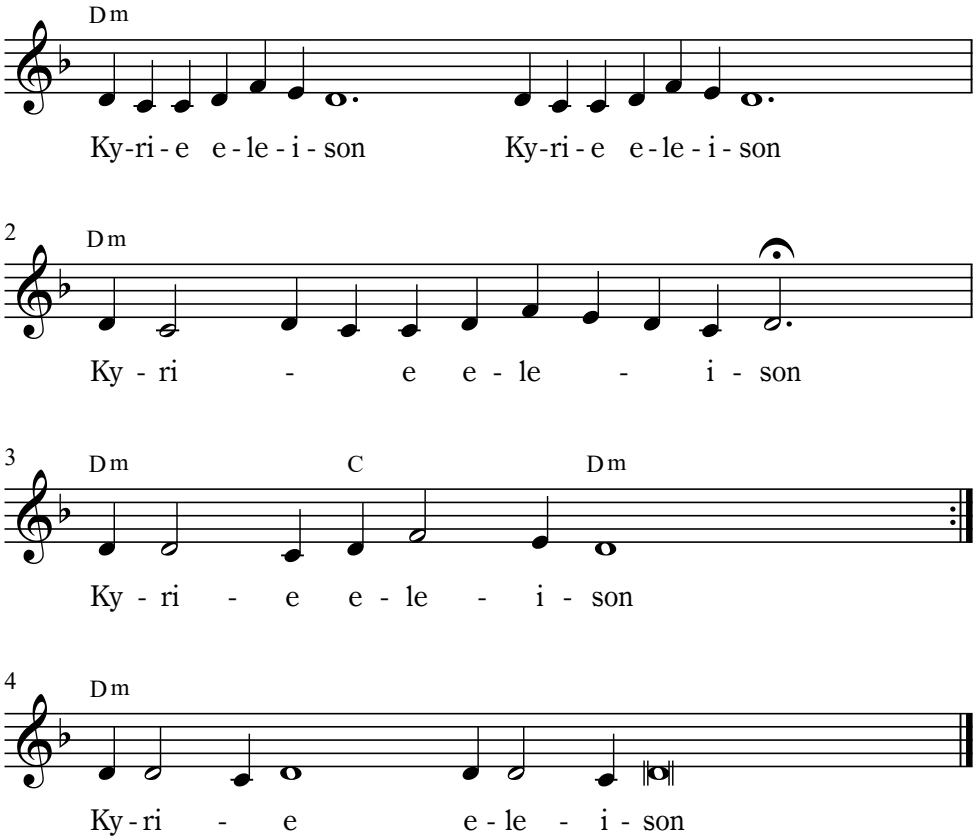

©Kohitsuji no Mure. 2001/1/5