H−1589 **Alleluia (89)**

Alleluia to the Gaze of the Lord

2024/4/24

Music by Hatoko

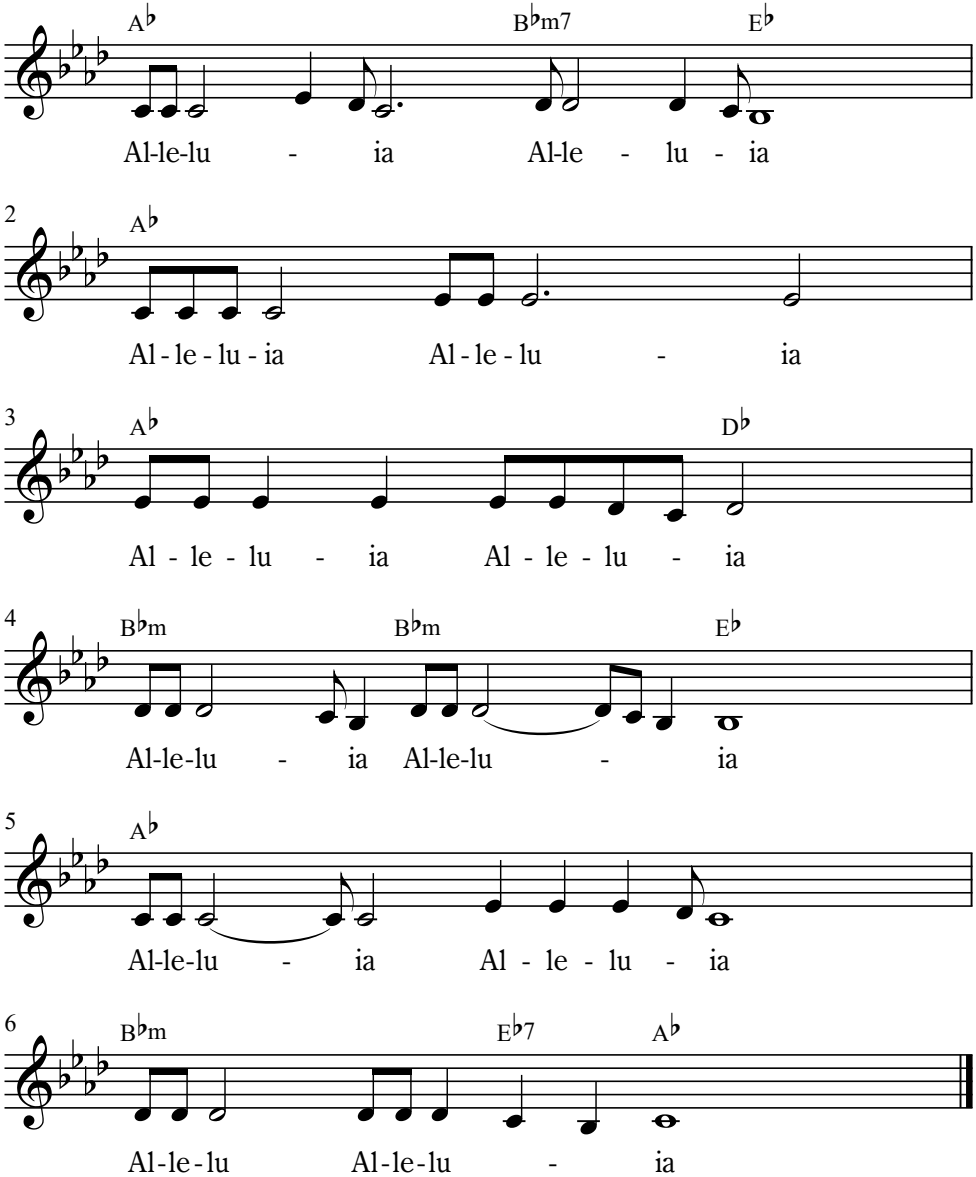

©Kohitsuji no Mure. 2021/8/14