H−19 **Praise Him (1)**

2025/11/7

Words & Music by Hatoko

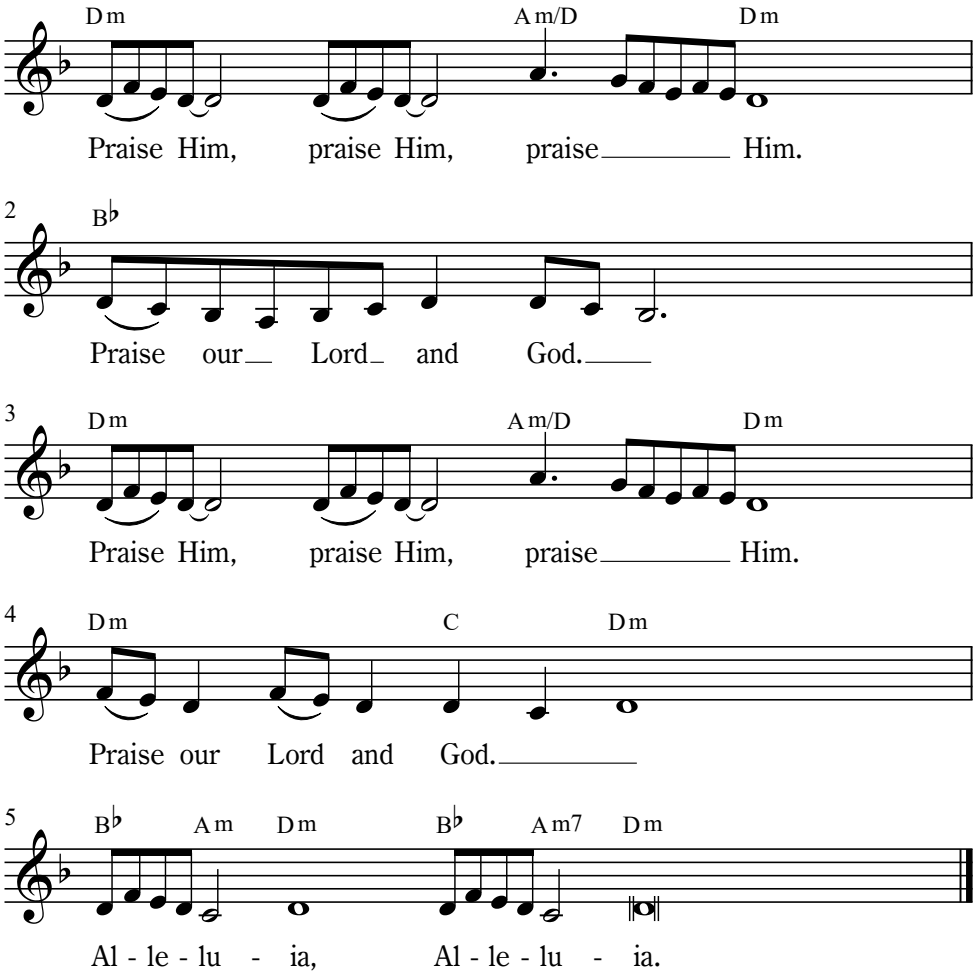

©Kohitsuji no Mure. 2000/10/20