# H-350 Gloria to the Lord

*Hiro's Gloria*

2024/4/11

Words & Music by Hatoko

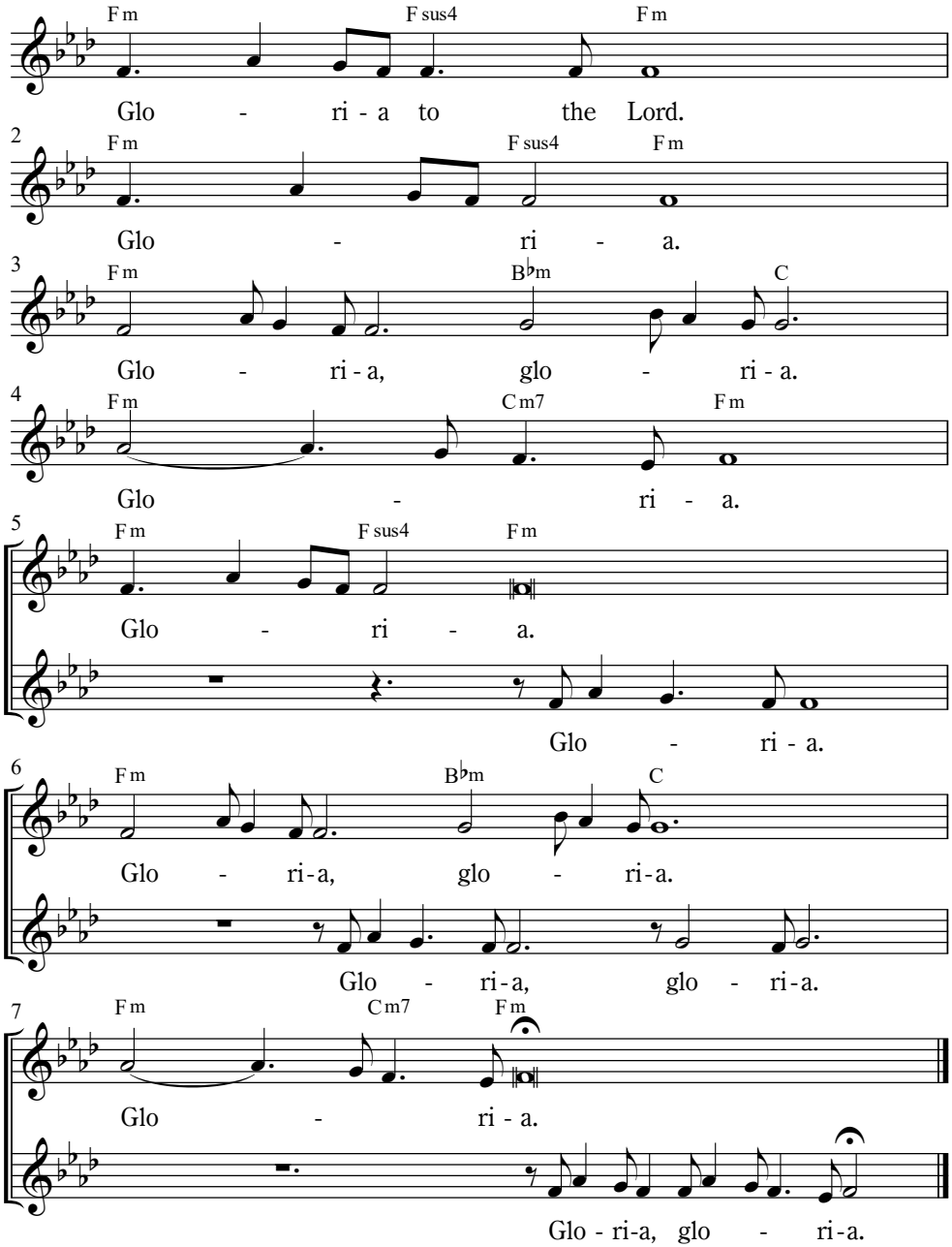


©Kohitsuji no Mure. 2002/12/12