H-352 **In You and in Me (2)**

2024/4/16

Words & Music by Hatoko

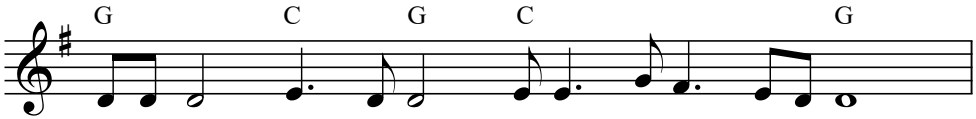

1. May the will of the Lord be done in you and in me.

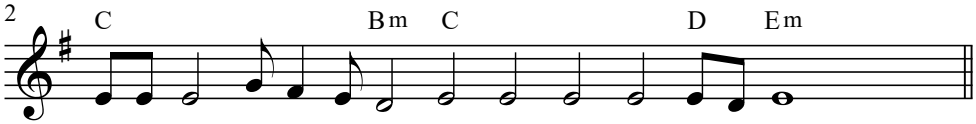

May the will of the Lord be done in you and in me.

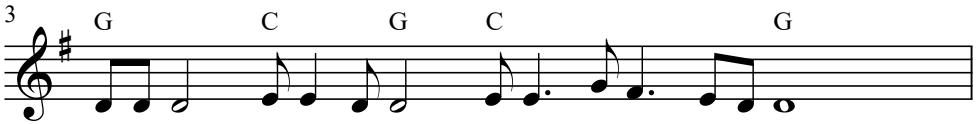

2. Ky-ri-e, Ky-ri - e e-le - i-son.

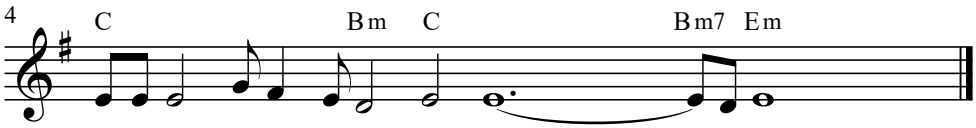

Ky-ri-e, Ky-ri - e e - le - i-son.

©Kohitsuji no Mure. 2003/12/18