H−460 **Blow, Wind of the Lord**

Alleluia of the Church of the Wind

2024/4/16

Words & Music by Hatoko

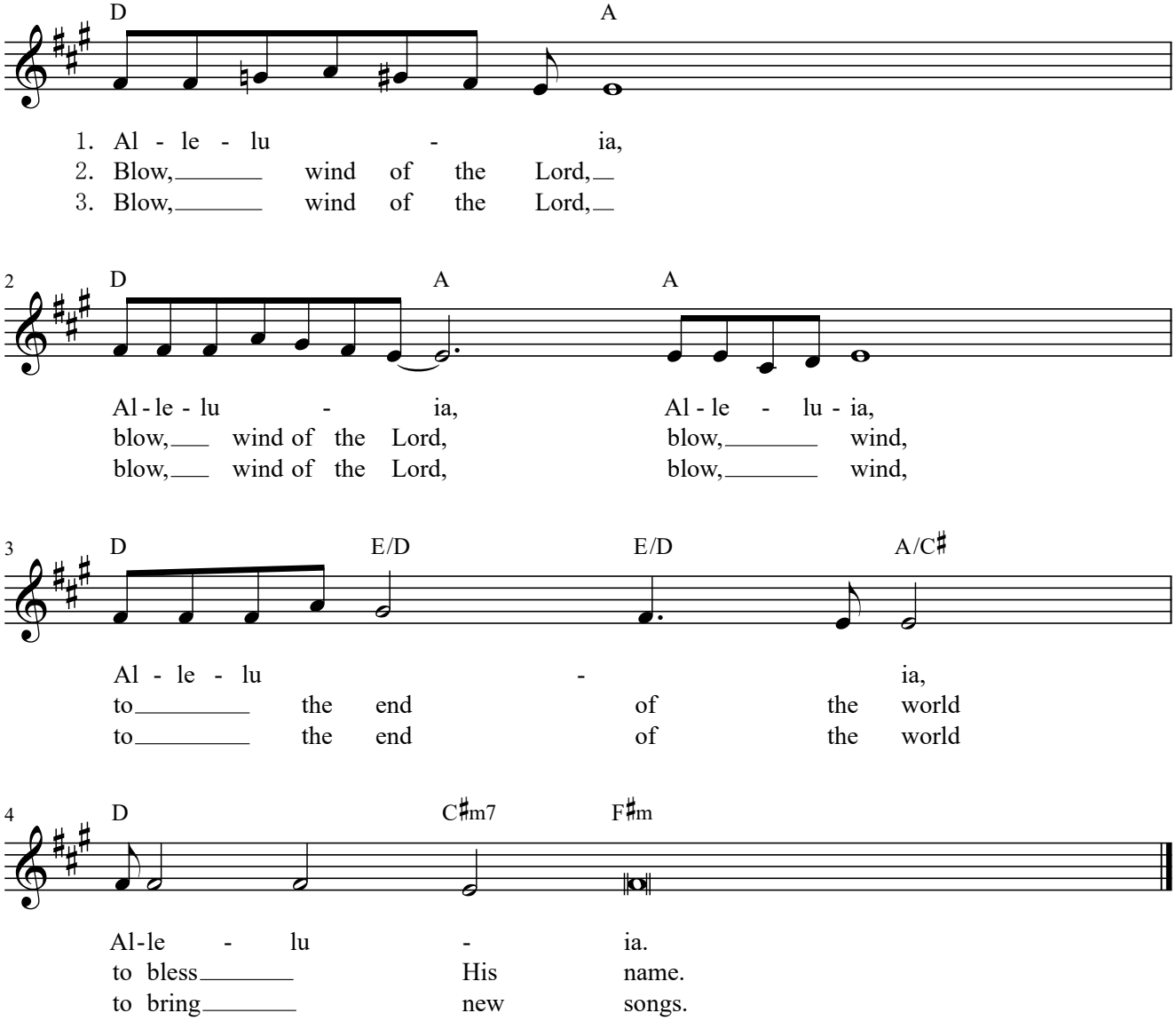

©Kohitsuji no Mure. 2004/2/13