H-51 **The Lord Is Risen**

Luke 24:6

2005/11/25

Music by Hatoko

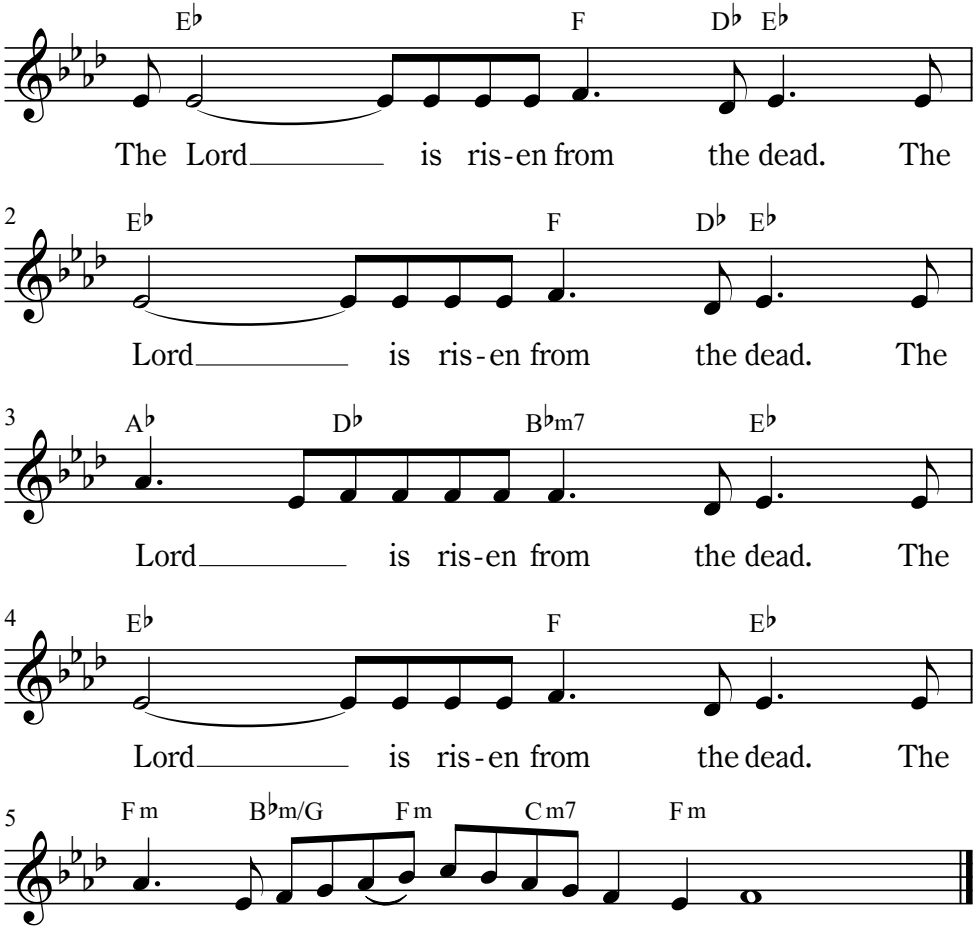

©Kohitsuji no Mure. 2000/7/27