H−870 **Ad Thronum**

Before the Throne

2025/9/4

Words & Music by Hatoko

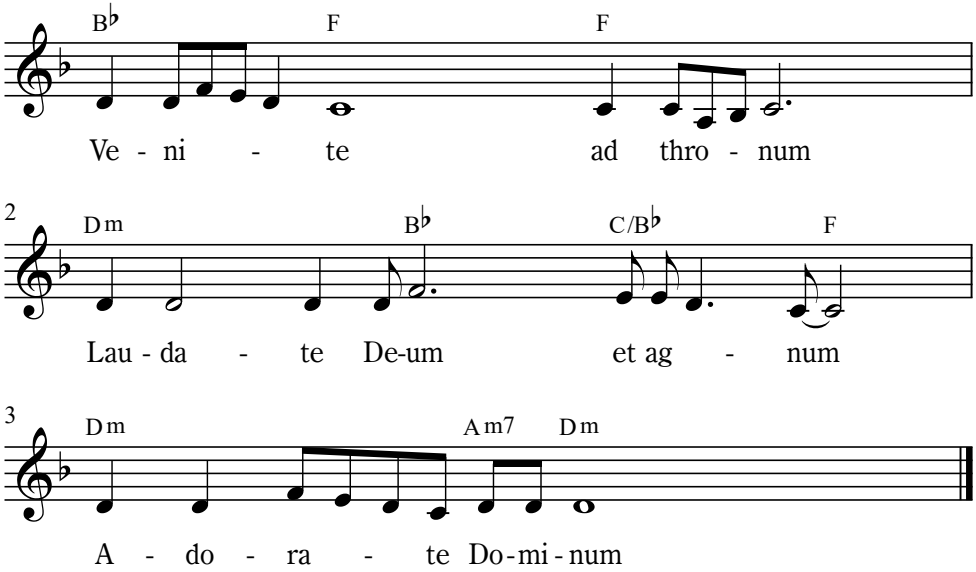

Venite ad thronum.
Laudate Deum et agnum.
Adorate Dominum.

Come before the throne.
Praise God and the Lamb.
Adore the Lord.

Latin

©Kohitsuji no Mure. 2010/10/28