H-1657 **Mayim Besasson**

Isaiah 12:3

2024/7/9

Music by Hatoko

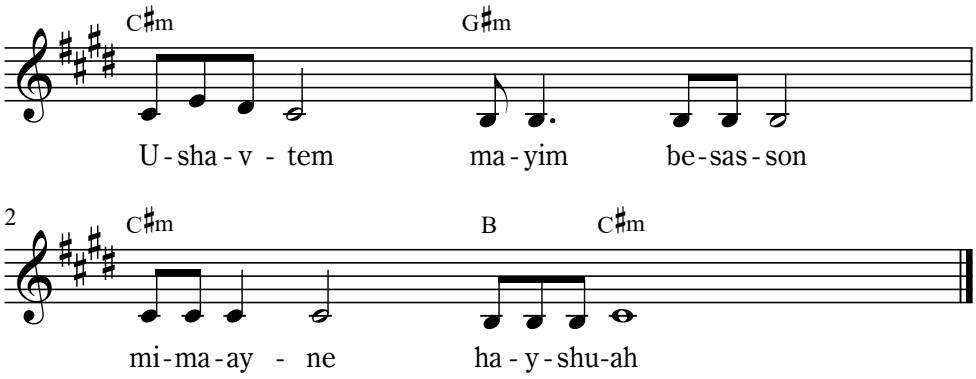

Ushavtem mayim besasson

Therefore you draw water in great joy

mimaayne hayshuah

from the springs of salvation.

Hebew

©Kohitsuji no Mure. 2021/5/9