H−1309 **Mahalo Mahalo (1)**

Blood of the Lord

2025/10/25

Words & Music by Hatoko

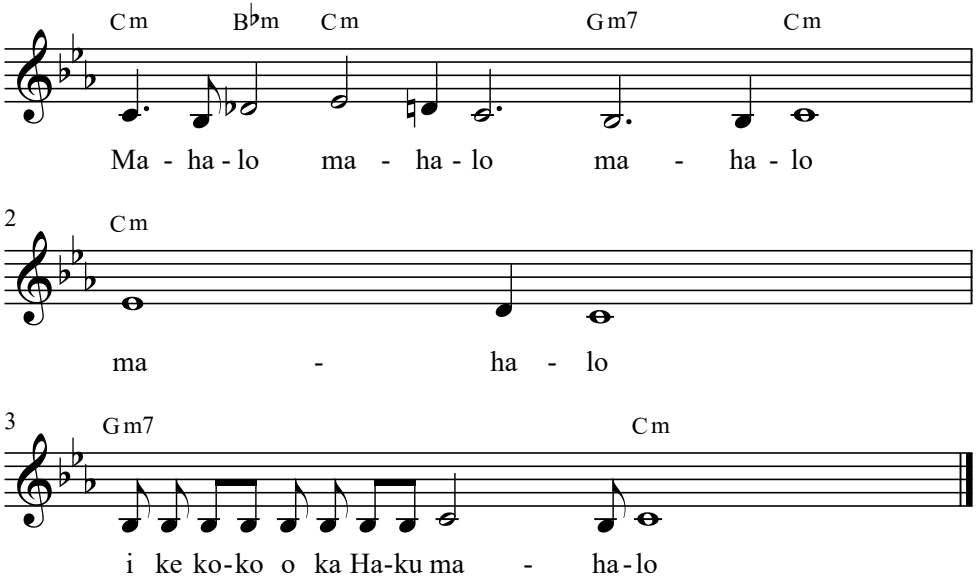

Mahalo i ke koko o ka Haku mahalo.

Thanks for the Blood of the Lord.

Hawaiian

©Kohitsuji no Mure. 2020/9/1