H−1637 **Mahalo A Ka Haku**

Alleluia (137) Alleluia of the Lord's Gratitude (2)

2025/10/25

Words & Music by Hatoko

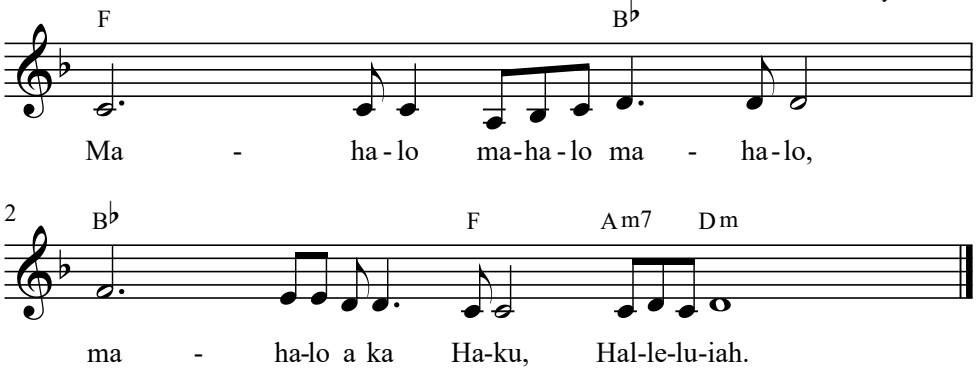

Mahalo mahalo mahalo, mahalo a ka Haku, Halleluiah.

Thanks, thanks, thanks, thanks from Jesus, Alleluiah.

Hawaiian

©Kohitsuji no Mure. 2022/7/23

H−1637 **Alleluia (137)**

Mahalo A Ka Haku Alleluia of the Lord's Gratitude (2)

Music by Hatoko

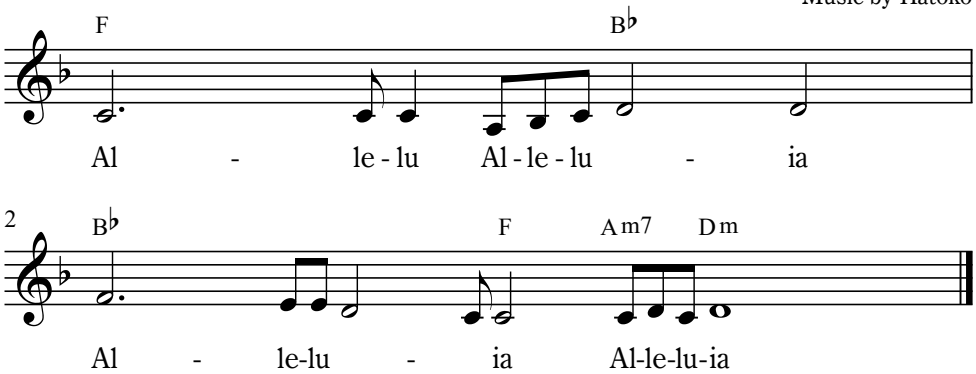

©Kohitsuji no Mure. 2022/7/23