H−389 **Kyrie for Peace**

2025/11/6

Words & Music by Hatoko

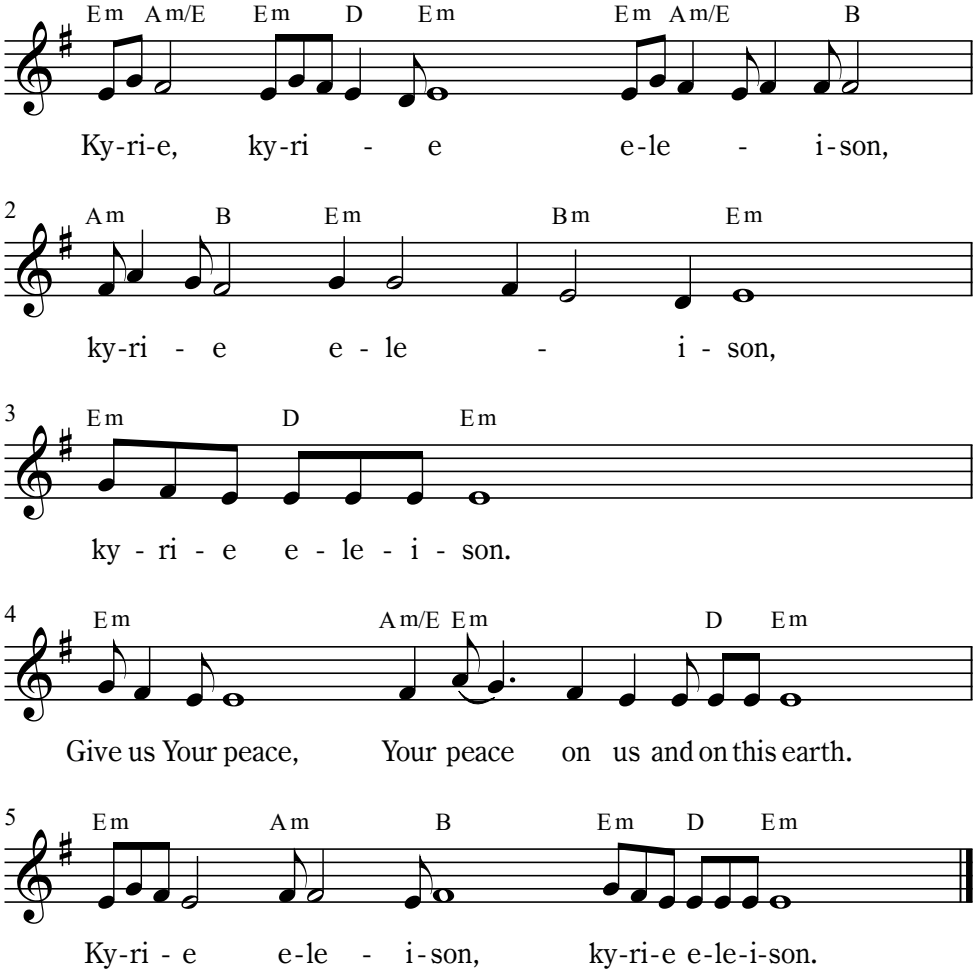

©Kohitsuji no Mure. 2003/3/14